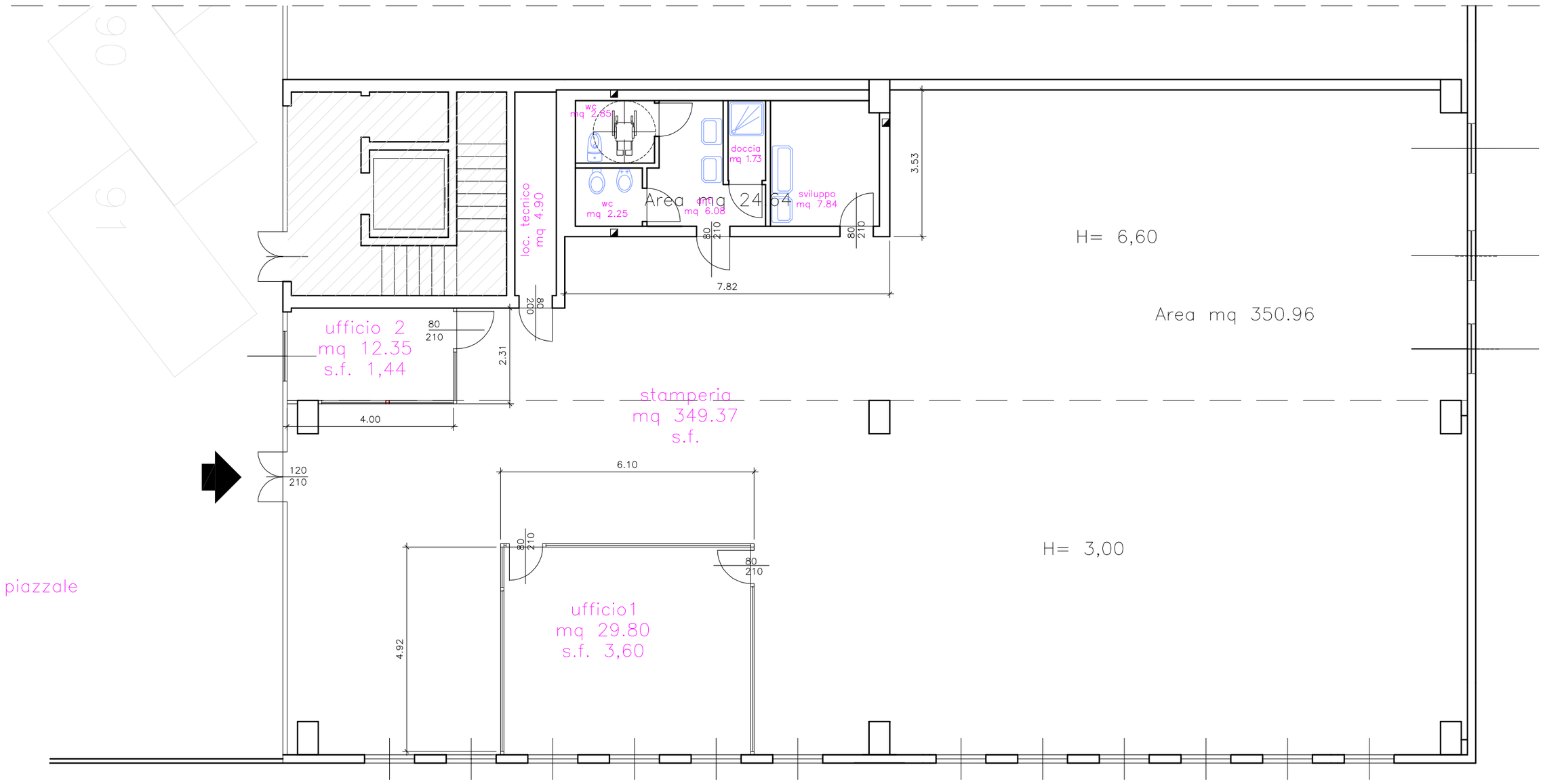
90
91
wc
mq 2.65
doccia
mq 1.73
wc
mq 2.25
Area mq 24.64
mq 6.08
sviluppo
mq 7.84
loc. tecnico
mq 4.90
80
210
3.53
7.82
H= 6,60
Area mq 350.96
ufficio 2
mq 12.35
s.f. 1,44
2.31
4.00
stamperia
mq 349.37
s.f.
120
210
6.10
H= 3,00
piazzale
ufficio1
mq 29.80
s.f. 3,60
4.92